

1st Baritone

*Commissioned by **Away From The Western Front**  
with funding from the **Heritage Lottery Fund***

# "No Parades"

*For voice and brass band  
with optional SATB choir (see separate vocal score)*

Lyrics & music by Chris Hoban

*'No Parades' was created as part of the 'Away from the Western Front' project (2017-19).  
This was set up to highlight the global reach of the First World War, which did not just take place in the trenches  
of France and Flanders, and led to massive changes across the world.*

*For more information, see <https://awayfromthewesternfront.org/>. 'Away from the Western Front'  
is a registered Charitable Incorporated Organisation (number 1167582).*

*You may copy this music for non-commercial public use within the Creative Commons framework.*

**Away from the  
Western Front**

1st Baritone  
**No Parades**

Lyrics & music by Chris Hoban

**Liltingly, not too fast** ♩ = 58

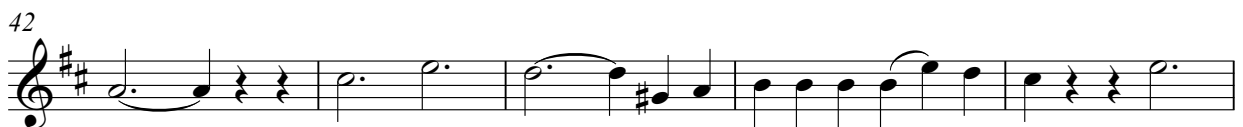
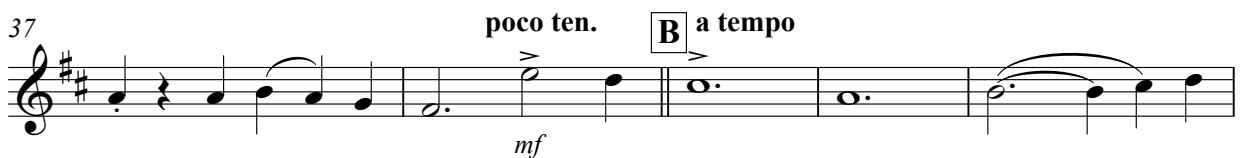

52

56 **C**

*p*

60

64

68

*mp* *mf*

72 **D**

78

83

87 **E** Freely, following the singer **11**

100 **a tempo**

*f*

104 **tenuto** **F** **a tempo**

*f*

110

115 **allargando**

120 **Fine**
